Algorithm: Multiplication of Two Square Matrices

1.Start

2.Read dimension

Input integer n (size of matrices).

3 Read first matrix

Declare matrix A[n][n].

For i = 0 to n-1

Read n elements for each row and store in A[i][j].

4 Read second matrix

Declare matrix B[n][n].

For i = 0 to n-1

Read n elements for each row and store in B[i][j].

5.Initialize result matrix

Declare matrix C[n][n].

Set all elements of C to 0.

6.Perform matrix multiplication

For i = 0 to n-1

For j = 0 to n-1

For k = 0 to n-1

C[i][j] = C[i][j] + A[i][k] * B[k][j]

7.Display result

Print "Resultant Matrix:"

For each row of C, print elements.

8.Stop

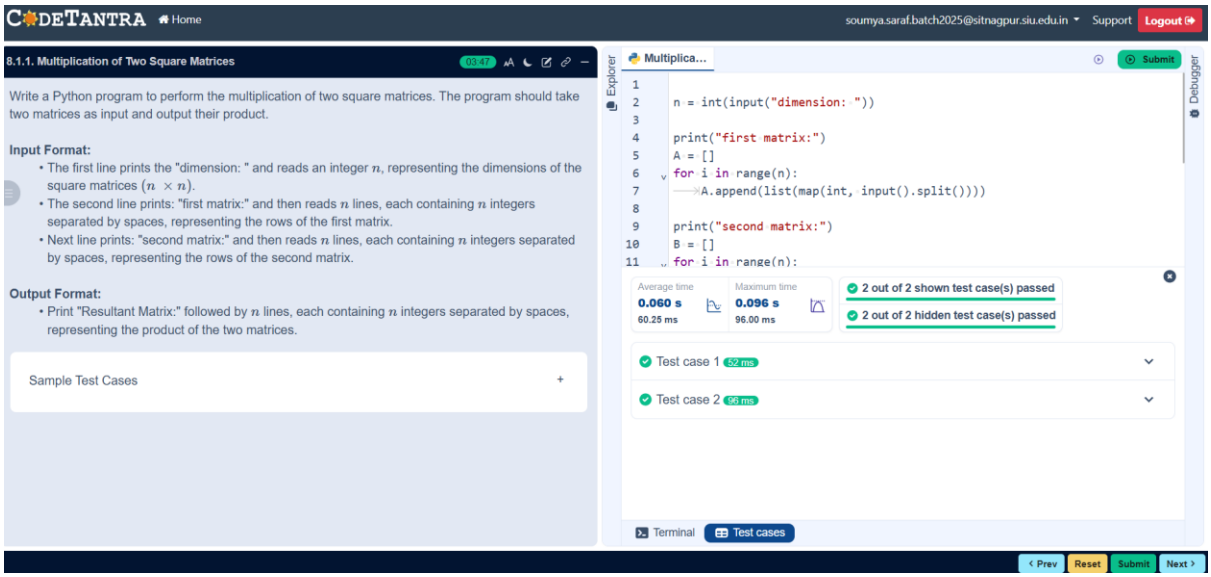

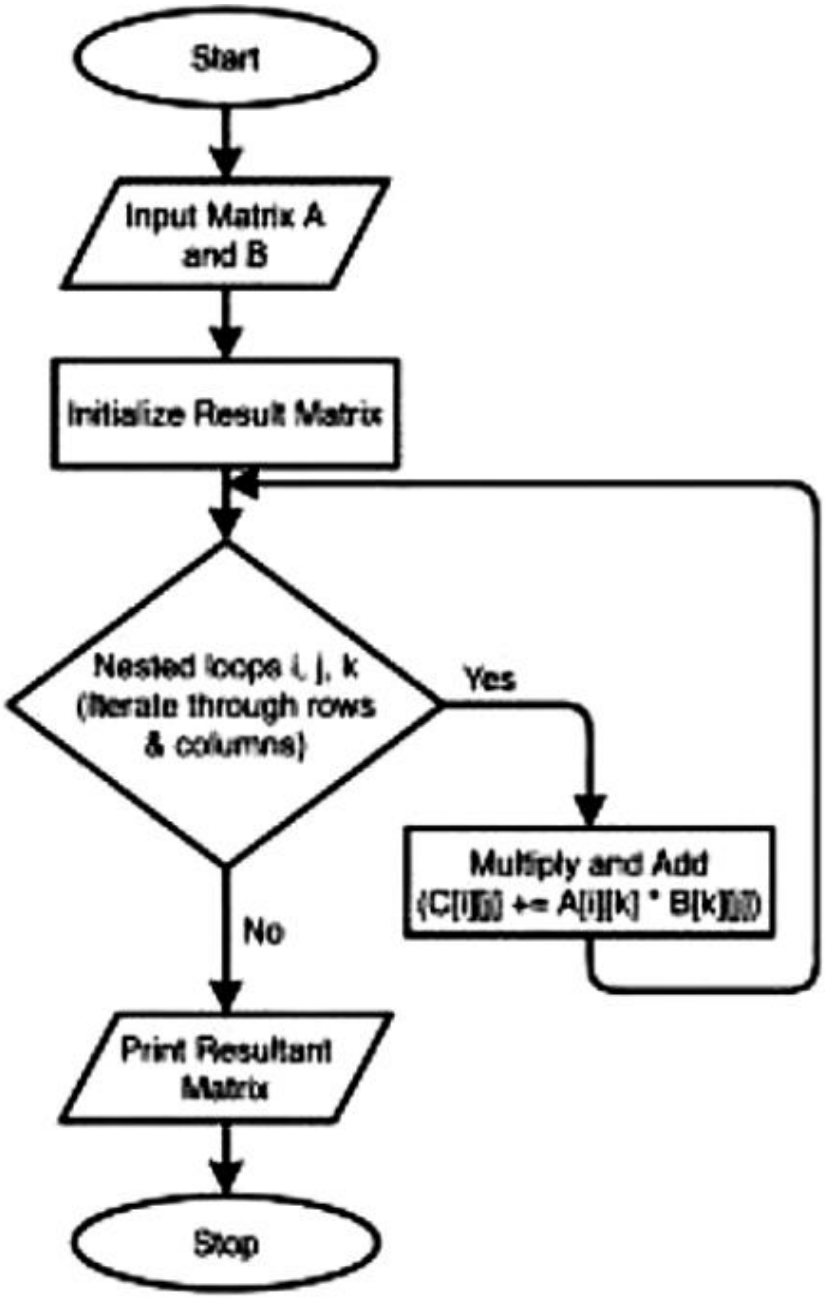
Start
Input Matrix A and B
Initialize Result Matrix
Nested loops i, j, k (Iterate through rows & columns)
Yes
Multiply and Add (C[i][j] += A[i][k] * B[k][j])
No
Print Resultant Matrix
Stop